

Please note that NO writing is allowed outside the black lines

PASSPORT No. SAEF		SIGNATURE & STAMP OF THE SOUTH AFRICAN EQUESTRIAN FEDERATION		
NAME OF HORSE				
CHANGE OF NAME & DATES		MICROCHIP NO		
PREFIX/SPONSOR		THE HEIGHT OF THE HORSE IS REQUIRED ON PAGE 24		
YEAR OF BIRTH	COUNTRY OF BIRTH	BREED		PP NUMBERS
		SIRE		
SEX	COLOUR	DAM		
		SIRE OF DAM		
DESCRIPTION OF MARKINGS - USE BLOCK CAPITALS ONLY AND COMPLETE OUTLINE DIAGRAM				
HEAD				
NECK				
LEFT FORE				
RIGHT FORE				
LEFT HIND				
RIGHT HIND				
BODY				
ACQUIRED (BRAND/FREEZE MARKS OR PERMANENT SCARS)				

Outline diagram

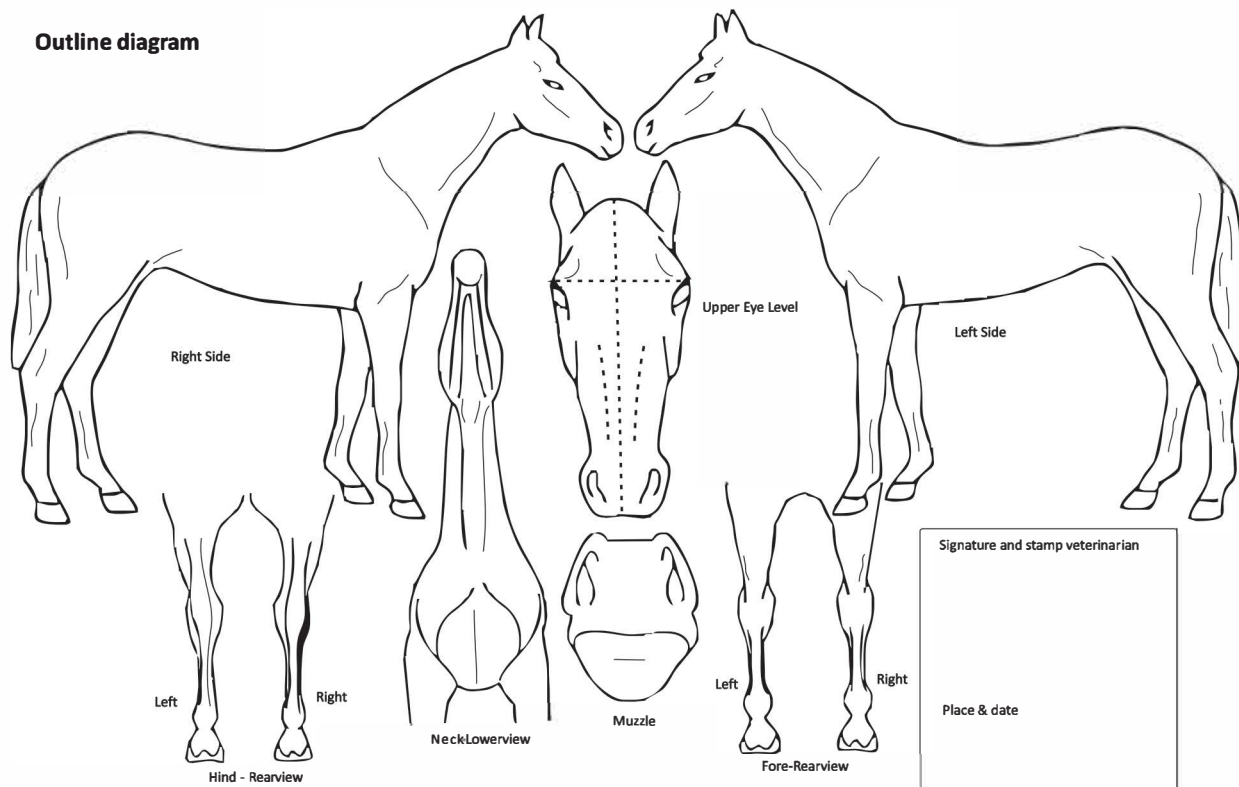

White markings to be done in RED